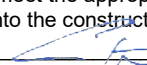

## APPLICATION FOR SUBMITTAL OF POST-APPROVAL DOCUMENT

This application is for submittal of documents, after the initial approval of the project (post-approval documents), that require Division of the State Architect (DSA) review and approval. This form shall be completed by the Design Professional in General Responsible Charge of the project, in accordance with California Code of Regulations, Title 24, Part 1, Sections 4-317, 4-323 and 4-338 and in compliance with DSA IR A-6: Construction Change Document Submittal and Approval Process.

DSA documents referenced within this form are available on the [DSA Forms](#) or [DSA Publications](#) webpages.

<b>1. SUBMITTAL TYPE: (Is this a resubmittal? Yes <input type="checkbox"/> No <input checked="" type="checkbox"/>)</b>			
Deferred Submittal <input type="checkbox"/>	Addendum Number: <b>3</b>	Revision Number:	CCD Number: Category A <input type="checkbox"/> or B <input type="checkbox"/>
<b>2. PROJECT INFORMATION:</b>			
School District/Owner: <b>Bakersfield City School District</b>		DSA File Number: <b>15 6</b>	
Project Name/School: <b>Dr. Martin Luther King Jr. Elementary School</b>		DSA Application Number <b>03 122605</b>	
<b>3. APPLICANT INFORMATION:</b>			
Date Submitted: <b>01/24/25</b>		Attached Pages? No <input type="checkbox"/> Yes <input checked="" type="checkbox"/> Number of pages? <b>33</b>	
Firm Name: <b>Integrated Designs by SOMAM, Inc.</b>		Contact Name: <b>Sean Parker</b>	
Work Email: <b>sparker@somam.com</b>		Work Phone: <b>(559) 436-0881</b>	
Firm Address: <b>6011 N. Fresno Street, Suite 130</b>		City: <b>Fresno</b>	State: <b>CA</b> Zip Code: <b>93710</b>
<b>4. REASON FOR SUBMITTAL: (Check applicable boxes)</b>			
<input checked="" type="checkbox"/> For revision or addendum prior to construction.		<input type="checkbox"/> For a project currently under construction.	
<input type="checkbox"/> For a project that has a form DSA 301-N: Notification of Requirement for Certification, DSA 301-P: Posted Notification of Requirement for Certification or a 90-Day Letter issued.			
<input type="checkbox"/> To obtain DSA approval of an existing uncertified building or buildings.			
<input type="checkbox"/> For Category B CCD this is: <input type="checkbox"/> a voluntary submittal, <input type="checkbox"/> a DSA required submittal (attach DSA notice requiring submission).			
<b>5. DESIGN PROFESSIONAL IN GENERAL RESPONSIBLE CHARGE:</b>			
Name of the Design Professional In General Responsible Charge: <b>Curtis E. Flynn</b>			
Professional License Number: <b>C28966</b>		Discipline: <b>Architect</b>	
<b>Design Professional in General Responsible Charge Statement:</b> The attached post-approval documents have been examined by me for design intent and appear to meet the appropriate requirements of Title 24, California Code of Regulations and the project specifications. They are acceptable for incorporation into the construction of the project. <b>Signature:</b>  _____ <div style="text-align: center; font-size: small;">DESIGN PROFESSIONAL IN GENERAL RESPONSIBLE CHARGE</div>			
<b>6. CONFIRMATION, DESCRIPTION AND LISTING OF DOCUMENTS:</b>			
For addenda, revisions, or CCDs: CHECK THIS BOX <input checked="" type="checkbox"/> to confirm that <i>all</i> post-approval documents have been stamped and signed by the Responsible Design Professional listed on form DSA 1: Application for Approval of Plans and Specifications for this project. (For Deferred Submittals, refer to IR A-18: Use of Construction Documents Prepared by Other Professionals, and IR A-19: Design Professional's Signature and Seal (Stamp) on Construction Documents, when applicable, for signature and seal requirements.)			
Provide a brief description of construction scope for this post-approval document (attach additional sheets if needed): <b>responses to Pre-Bid RFI's. Add bid timeline, Add Spec sections, revise Spec sections</b>			
List of DSA-approved drawings affected by this post-approval document:			

DSA USE ONLY		
SSS <b>KK</b> Date <b>02/19/2025</b> <input checked="" type="checkbox"/> Approved <input type="checkbox"/> Disapproved <input type="checkbox"/> Not Required Comments: _____  FLS <b>EJ</b> Date <b>02.24.25</b> <input checked="" type="checkbox"/> Approved <input type="checkbox"/> Disapproved <input type="checkbox"/> Not Required Comments: _____  ACS <b>SC</b> Date <b>02/18/2025</b> <input checked="" type="checkbox"/> Approved <input type="checkbox"/> Disapproved <input type="checkbox"/> Not Required Comments: _____	<div style="border: 1px solid black; padding: 5px; margin-bottom: 5px;"> <b>Returned</b>  Date: _____   By: _____ </div>	<div style="border: 1px solid black; padding: 10px; text-align: center;"> <b>DSA STAMP</b>   APPROVED  DIV. OF THE STATE ARCHITECT  APP: 03-122605 INC: 0  REVIEWED FOR  SS <input checked="" type="checkbox"/> FLS <input checked="" type="checkbox"/> ACS <input checked="" type="checkbox"/>  DATE: <b>02/24/2025</b> </div>

**ADDENDUM NO. 3  
PROJECT MANUAL**

**MLK ELEMENTARY SCHOOL  
WELLNESS CENTER  
BAKERSFIELD CITY SCHOOL DISTRICT**

**Project No.: 5527  
DSA File No. 15-6  
DSA App No. 03-122605  
December 24, 2024**



This Addendum and Addendum drawings form a part of the Contract Documents. It modifies the original Project Manual and Drawings. Bidders are required to acknowledge receipt of this Addendum in the space provided in the Bid Form. Failure to acknowledge receipt of each addendum may subject bidder to disqualification.

Project No. 5527

**GENERAL**

- 3-01 NOTICE TO BIDDERS:** The bid date is now changed to Thursday January 20, 2025. The bid time and location will remain the same.
- 3-02 INSTRUCTION TO BIDDERS:** Last day to submit pre-bid RFIs is now January 21, 2025.
- 3-03 BID TIMELINE:** The bid timeline has been changed. See Exhibit 3-03.
- 3-04** See exhibit 3-04 for requested pictures of existing switchboard.
- 3-05 SUBCONTRACTOR'S LIST:** It is acceptable to list different subcontractors for the same trade for the different buildings.

**PROJECT MANUAL**

- 3-06 PROJECT MANUAL, SPECIFICATION SECTION 000010 TABLE OF CONTENTS:** Replace specification section 000010 in its entirety. See exhibit 3-06
- 3-07 PROJECT MANUAL, SPECIFICATION SECTION 007213 – GENERAL CONDITIONS:** Remove section in its entirety and replace with section 13. See exhibit 3-07.
- 3-08 PROJECT MANUAL, SPECIFICATION SECTION 093000 – TILING:** Note the following changes:
1. Section 2.2, A, 10, A: Base cove shall be 4inch by 4inch cove tile.
- 3-09 PRODUCTION MANUAL, SPECIFICATION SECTION 096516 – RESILIENT SHEET FLOORING:** Add specification section 096516 in its entirety. See exhibit 3-09.
- 3-10 PROJECT MANUAL, SPECIFICATION SECTION 096519 – RESILIENT TILE FLOORING:** Add specification section 096519 in its entirety. See exhibit 3-10.
- 3-11 PROJECT MANUAL, SPECIFICATION SECTION 328400 – PLANTING IRRIGATION:** Note the following changes:

1. Section 2.1, A: Revise paragraph to read "Provide piping and components designed for a new irrigation system. All materials shall be new and unused".
2. Section 3.3, N: Revise paragraph to read "Install sleeves made of Class 200 PVC and socket fittings, and solvent-cemented joints".
3. Section 3.15, A: Revise paragraph to read "Design all piping for a new irrigation system".

Project No. 5527

4. Section 3.15, H: Revise paragraph to read "Underground Branches and Offsets at Sprinklers and Devices: Schedule 40, PVC pipe; threaded PVC fittings; and threaded joints".

**3-12 PROJECT MANUAL, SPECIFICATION SECTION 329200 – TURF AND GRASSES:** Note the following changes:

1. Section 2.1, B 1: Revise paragraph to read "Seed to be comprised of a mix of 75% Bermuda grass & 25% perennial ryegrass".

**3-13 PROJECT MANUAL, SPECIFICATION SECTION 329300 – PLANTS:** Note the following changes:

1. Section 3.7, A 1: Revise paragraph to read "Excavate approximately two times as wide as ball diameter".
2. Section 3.12, A: Revise paragraph to read "Install root barrier where trees are planted within ten feet of paving or other hardscape elements, such as walls, curbs, and walkways unless otherwise shown on Drawings".
3. Section 3.12, C: Revise paragraph in part to read "Install root barrier continuously for a distance of eight feet in each direction from the tree trunk, for a total distance of sixteen feet per tree".

## **DRAWINGS**

## **LANDSCAPE**

**3-14 DRAWING, SHEET L1.02 – IRRIGATION PLAN:** Revise Note 8 to the following:

1. INSTALL SLEEVES UNDER ALL ASPHALT, CONCRETE, OR OTHER HARDSCAPE IMPROVEMENTS. SLEEVES SHALL BE CLASS 200 AND TWICE THE DIAMETER OF THE PIPE UNLESS NOTED OTHERWISE. CONTROL WIRING SHALL BE SLEEVED IN TWO INCH (2") SCH 40 PVC UNLESS NOTED OTHERWISE. MINIMUM DEPTH OF SLEEVES UNDER ALL HARDSCAPE IMPROVEMENTS IS TO BE 18" BELOW SUBGRADE"

**3-15 DRAWING, SHEET L1.03 – PLANTING DETAILS:** Revise notes 1 and 2 to the following:

1. "CONTRACTOR IS TO DRILL ONE 18" DIAMETER DRAINAGE HOLE PER TREE OR 15 GALLON SIZE PLANT, A MINIMUM OF TEN FEET (10'-0") DEEP OR UNTIL THE HARD PAN LAYER IS PIERCED. MIX EQUAL PROPORTIONS OF EXCAVATED SOIL WITH GYPSUM AND HUMUS AND BACKFILL HOLE. DRAINAGE HOLE IS TO BE OFF SET FROM THE PLANTING HOLE TO PREVENT SETTLEMENT OF THE TREE OR SHRUB."
2. "PLANTING HOLE TO BE TWICE THE DIAMETER OF CONTAINER WITH DEPTH EQUAL TO ROOT BALL, PLUS FOUR INCHES. BACKFILL WITH 2/3

Project No. 5527

RATIO OF NATIVE SOIL AND 1/3 RATIO OF COMPOST BY VOLUME WITH TRI-C AND ENDO 120 MYCORRHIZAE AT 5 POUNDS EACH. ADD PLANT FERTILIZER TABS TO BACKFILL AS FOLLOWS:"

3

**ARCHITECTURAL**

**3-16 DRAWING, SHEET A0.01 – SCHEDULES:** Note the following changes:

1. Material and finish schedule  
Add Room 125  
Floor: Concrete Sealed  
Base: RTB 4" high  
Walls: Gypsum board painted  
Ceiling: Gypsum board. Painted. 8ft high.

3

**FIRE PROTECTION**

**3-17 DRAWING, SHEET F1.01 – FIRE SPRINKLERS SITE PLAN AND NOTES:** The hexagonal Keynotes are Hydraulic node tags used to reference the Hydraulic calculations.

**END ADDENDUM NO. 3**

**MLK ES - Parent Center, Wellness Center, (2) TK Classroom**

Activity	Factors	Target Date	Day
<i>Christmas Holiday</i>		12/25/24	Wed
<i>New Years day</i>		01/01/25	Wed
<b>BID AND AWARD PHASE</b>			
Documents and Submit to: Blueprint Services, Planroom, Builder's Exchange	Submit minimum 24 hours before posting	11/19/24	Tue
Legal Ad due to newspaper	2 days prior to print date, by 3:00 pm	11/15/24	Friday
1st Advertisement	Bakersfield California	11/19/24	Tue
Ad to Trade Journals	Email	11/19/24	Tue
Documents Available to Bidders	Blueprint Service Co.	11/19/24	Tue
2nd Advertisement	Bakersfield California	11/26/25	Mon
Job Walk (Non-Mandatory)	1:00pm	12/12/24	Thur
Deadline for Prequalification Apps	min. 10 work days prior to bid	01/16/24	Thur
Deadline for RFI's	by 2:00 p.m.	01/21/24	Tue
Prequalification Determinations Due	Responses back to those that submitted min. of 5 work days prior to bid opening	01/23/25	Thur
Deadline for last Addendum (received by bidders)	72 hours prior to bid	01/27/25	Mon
Bid Opening	2:00 p.m	01/30/25	Thur
Agenda Due		02/12/25	Wed
Board Award February 25, 2025*		01/28/25	Tue
Notice of Intent		02/18/25	Mon
Notice of Award	Submittal Procurement Starts	02/26/25	Wed
Pre-Construction Meeting	Estimated	03/12/25	Wed
Notice to Proceed	Estimated	03/12/25	Wed
Start/Mobilization	Estimated	03/17/25	Mon
Punch Walk / Correction Items	TBD		
Construction Complete	Estimated	April 2026	

\*Board Meeting Dates



1100 CITADEL ST  
BAKERSFIELD

**TYPE 3R ENCLOSURE**  
**GABINETE TIPO 3R**  
**ARMOIRE TYPE 3R**

FOR INDIVIDUAL SECTION RATING(S)  
SEE RATING NAMEPLATE ON DEAD-FRONT(S) INSIDE

CONSULTE LA PLACA DE DATOS SITUADA EN EL INTERIOR  
DEL FRENTE MUERTO PARA OBTENER LOS VALORES  
NOMINALES INDIVIDUALES DE CADA SECCIÓN

POUR LES VALEURS NOMINALES DES SECTIONS INDIVIDUELLES  
VOIR LA PLAQUE SIGNALÉTIQUE À L'INTÉRIEUR DE L'ÉCRAN ISOLANT

**SQUARE D**

80258-661-02 REV. A

**HAZARD OF  
ELECTRIC SHOCK,  
EXPLOSION OR  
ARC FLASH**

**PELIGRO DE DESCARGA ELÉCTRICA,  
EXPLOSIÓN O DESTELLO POR  
ARQUEO**

**RISQUE D'ÉLECTROCUTION,  
D'EXPLOSION OU D'ÉCLAIR  
D'ARC**

• Apply appropriate personal protective equipment (PPE) and follow safe electrical work practices. See NFPA 70E or CSA 2462.  
• This equipment must be installed and serviced only by qualified electrical personnel.  
• Turn off all power supplying this equipment before working on or inside equipment.  
• Always use a properly rated voltage sensing device to confirm power is off.  
• Replace all devices, doors, and covers before turning on power to this equipment.  
Failure to follow these instructions will result in death or serious injury.

• Utilice equipo de protección personal (EPP) apropiado y siga las prácticas de seguridad en trabajos eléctricos establecidas por su Compañía, consulte la norma TDE de NFPA 70E de CSA y NOM-029-STPS.  
• Solo el personal eléctrico capacitado deberá instalar y prestar servicio de mantenimiento a este equipo.  
• Desenergice el equipo antes de realizar cualquier trabajo en él.  
• Siempre utilice un dispositivo detector de tensión nominal adecuado para confirmar la desenergización del equipo.  
• Antes de energizar el equipo, vuelva a colocar todos los dispositivos, las puertas y los frenos.  
El incumplimiento de estas instrucciones podrá causar la muerte o lesiones serias.

• Portez un équipement de protection personnel (EPP) approprié et observez les méthodes de travail électrique sécuritaires. Voir NFPA 70E ou CSA 2462.  
• L'installation et l'entretien de cet appareil ne doivent être effectués que par du personnel qualifié.  
• Coupez l'alimentation de l'appareil avant d'y travailler.  
• Utilisez toujours un dispositif de détection de tension à valeur nominale appropriée pour s'assurer que toute l'alimentation est coupée.  
• Remplacez tous les dispositifs, les portes et les couvercles avant de mettre l'appareil sous tension.  
Si ces directives ne sont pas respectées, cela entraînera la mort ou des blessures graves.

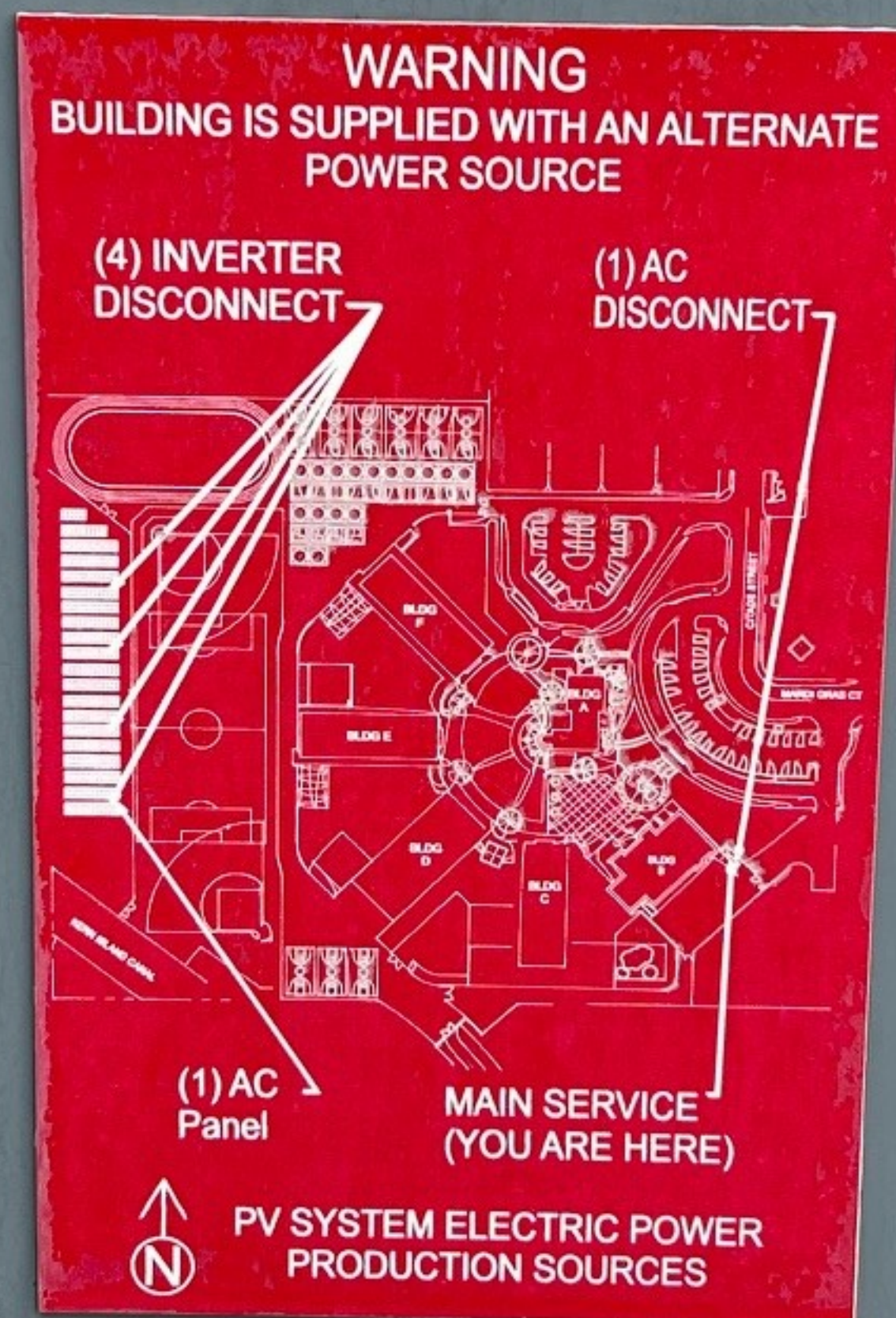

**FOREFRONT  
POWER**

100 MONTGOMERY STREET, SUITE 725  
SAN FRANCISCO, CA 94104  
FOR SERVICE CALL (855) 204-5083

**CAUTION: SOLAR ELECTRIC  
SYSTEM CONNECTED**







 <b>QED</b> POWER STYLE® SWITCHBOARD TABLERO DE DISTRIBUCIÓN TIPO AUTOSOPORTADO POWERSTYLE PANNEAU DE COMMUTATION POWERSTYLE	<b>ENCLOSURE TYPE</b> <b>TIPO DE GABINETE</b> <b>TYPE D'ARMOIRE</b>		<b>3R</b>	<b>480Y/277V</b> ~
	MAXIMUM SUPPLY RATING VALOR NOMINAL MÁXIMO DE LA ALIMENTACIÓN ALIMENTATION NOMINALE MAXIMALE		<b>2500</b> A	MAXIMUM SECTION RATING VALOR NOMINAL MÁXIMO DE LA SECCIÓN VALEUR NOMINALE MAXIMALE DE LA SECTION
	<b>3</b> ∅ <b>4</b> W/H/F		SYSTEM SISTEMA SYSTÈME	<b>3</b> ∅ <b>4</b> W/H/F
	SHORT CIRCUIT CURRENT RATINGS - SEE LABEL INSIDE FOR ALTERNATE SUPPLY RATINGS - SEE WIRING DIAGRAM CORRIENTE NOMINAL DE CORTOCIRCUITO - CONSULTE LA ETIQUETA DEL INTERIOR PARA CONOCER OTROS VALORES NOMINALES DE LA ALIMENTACIÓN - CONSULTE EL DIAGRAMA DE ALAMBRADO. COURANT NOMINAL DE COURT-CIRCUIT - VOIR L'ÉTIQUETTE À L'INTÉRIEUR POUR D'AUTRES VALEURS NOMINALES D'ALIMENTATION - VOIR LE SCHÉMA DE CÂBLAGE			
<b>SQUARE D</b> 80258-133-08		PLANT CODE CÓDIGO DE LA PLANTA CODE D'USINE		<b>42355610-001</b>
REV.		CATALOG OR DRAWING NO. No. DE CATÁLOGO O DIBUJO N° DE CATALOGUE OU DESSIN		80258-957-01

No. / N°	<b>186561151</b>	
<b>DEADFRONT SWITCHBOARD SECTION</b> <b>SECCIÓN DEL TABLERO DE DISTRIBUCIÓN CON FRETE MUERTO</b> <b>SECTION DU PANNEAU DE COMMUTATION À ÉCRAN ISOLANT</b>		
<b>SQUARE D</b>		
80258-669-04	1 of 4	REV.

<b>Assembled in USA</b> <b>Ensamblado en EUA</b> <b>Assemblé aux É.-U.</b>
80258-957-01
REV.

<b>HAZARD OF ELECTRIC SHOCK, EXPLOSION OR ARC FLASH</b>		
	<b>HAZARD OF ELECTRIC SHOCK, EXPLOSION OR ARC FLASH</b>	<b>PELIGRO DE DESCARGA ELÉCTRICA, EXPLOSIÓN O DESTELLO POR ARQUEO</b>
<ul style="list-style-type: none"> <li>• Apply appropriate personal protective equipment (PPE) and follow safe electrical work practices. See NFPA 70E or CSA Z462.</li> <li>• This equipment must be installed and serviced only by qualified electrical personnel.</li> <li>• Turn off all power supplying this equipment before working on or inside equipment.</li> <li>• Always use a properly rated voltage sensing device to confirm power is off.</li> <li>• Replace all devices, doors, and covers before turning on power to this equipment.</li> </ul>	<ul style="list-style-type: none"> <li>• Utilice equipo de protección personal (EPP) apropiado y siga las prácticas de seguridad en trabajos eléctricos establecidas por su Compañía, consulte la norma 70E de NFPA/Z462 de CSA y NOM-029-STPS.</li> <li>• Solamente el personal eléctrico especializado deberá instalar y prestar servicio de mantenimiento a este equipo.</li> <li>• Desenergice el equipo antes de realizar cualquier trabajo en él.</li> <li>• Siempre utilice un dispositivo detector de tensión nominal adecuado para confirmar la desenergización del equipo.</li> <li>• Antes de energizar el equipo, vuelva a colocar todos los dispositivos, las puertas y los frentes.</li> </ul>	<ul style="list-style-type: none"> <li>• Portez un équipement de protection personnel (ÉPP) approprié et observez les méthodes de travail électrique sécuritaire. Voir NFPA 70E ou CSA Z462.</li> <li>• L'installation et l'entretien de cet appareil ne doivent être effectués que par du personnel qualifié.</li> <li>• Coupez l'alimentation de l'appareil avant d'y travailler.</li> <li>• Utilisez toujours un dispositif de détection de tension à valeur nominale appropriée pour s'assurer que toute l'alimentation est coupée.</li> <li>• Remplacez tous les dispositifs, les portes et les couvercles avant de mettre l'appareil sous tension.</li> </ul>
<b>Failure to follow these instructions will result in death or serious injury.</b>	<b>El incumplimiento de estas instrucciones podrá causar la muerte o lesiones serias.</b>	<b>Si ces directives ne sont pas respectées, cela entraînera la mort ou des blessures graves.</b>
29513-22155		

<b>ANGER / PELIGRO / DANGER</b>	
	<b>LIVE PARTS BEHIND BARRIER</b> Do not replace pull section covers until safety barrier is in place. <b>Failure to follow these instructions will result in death or serious injury.</b>
<b>PIEZAS ENERGIZADAS DETRÁS DE LA BARRERA</b> No coloque las cubiertas de la sección de extracción de cables sin antes haber colocado la barrera de seguridad en su lugar. <b>El incumplimiento de estas instrucciones podrá causar la muerte o lesiones serias.</b>	



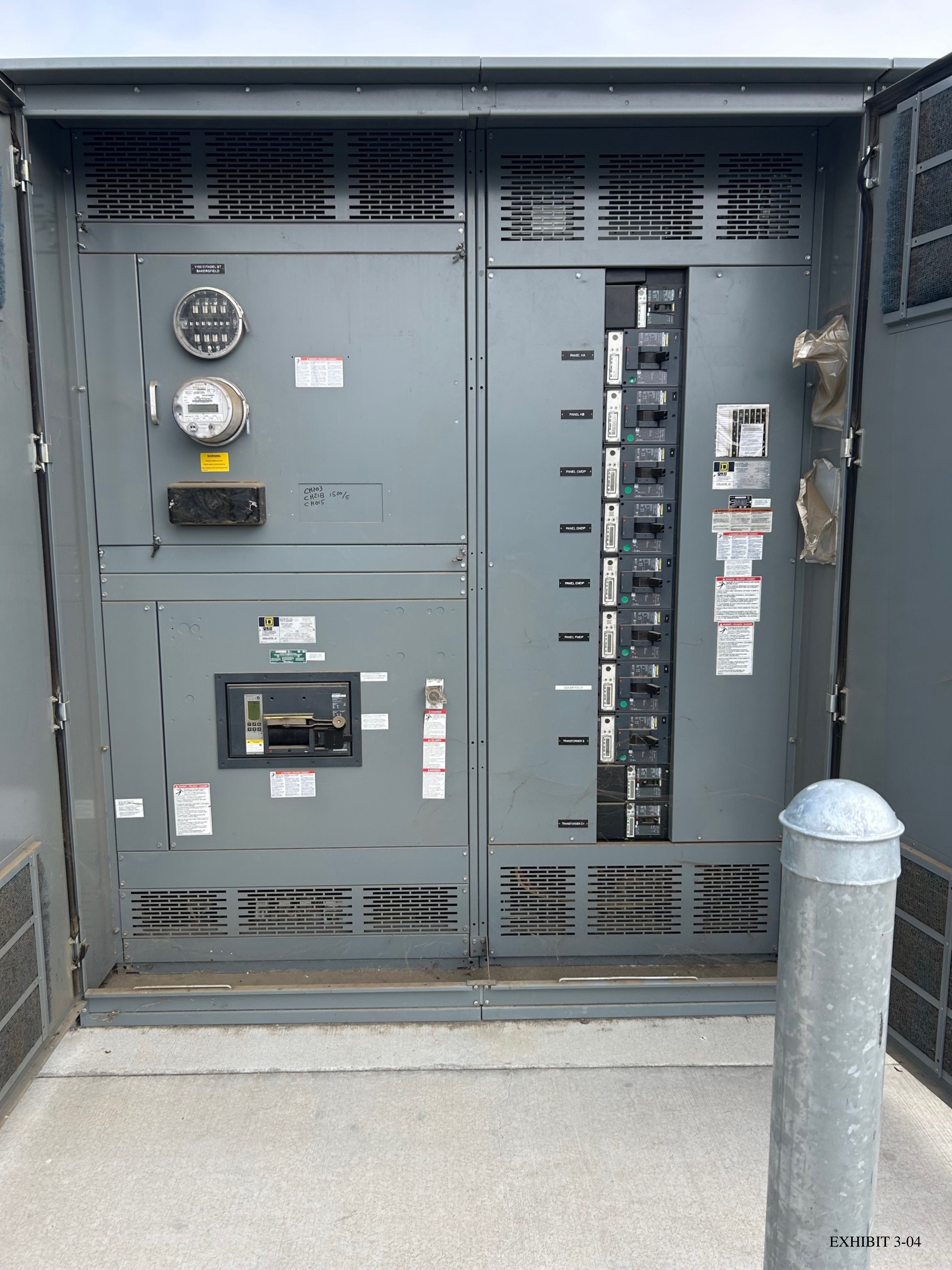

1100 CITADEL ST  
BAKERSFIELD

CH203  
CH218 1500/5  
CH015

PANEL 1A

PANEL 1B

PANEL CMOP

PANEL CMOP

PANEL CMOP

PANEL CMOP

PANEL CMOP

TRANSFORMER B

TRANSFORMER IV



PANEL HA

PANEL HB

PANEL CMDP

PANEL DMDP

PANEL EMDP

PANEL FMDP

SOLAR FIELD

TRANSFORMER B

TRANSFORMER EV

TABLE 1: CIRCUIT BREAKER LABELS

1	2	3	4	5	6	7	8	9	10	11
1	35	69	2	36	70					
3	37	71	28	72						
5	3									
7										
9										
11										





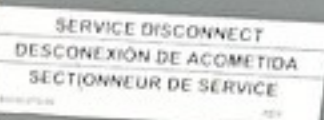
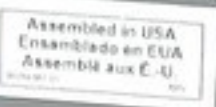
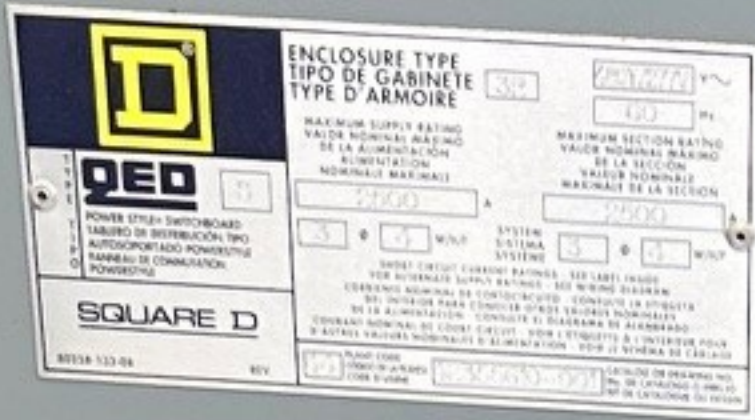





**⚡ DANGER / PELIGRO / DANGER**

WARNING: High voltage electrical equipment. Do not touch or open the enclosure. The enclosure is energized and contains live parts. Only qualified personnel should be allowed to work on this equipment. Failure to follow these instructions could result in death or serious injury.

**TYPE 3R ENCLOSURE**  
**GABINETE TIPO 3R**  
**ARMORE TYPE 3R**

For use in locations where the enclosure is exposed to rain or other weather conditions. The enclosure is designed to provide protection against the ingress of rain or other weather conditions. The enclosure is not designed to provide protection against the ingress of dust or other solid particles.

**SQUARE D**

**⚡ DANGER / PELIGRO / DANGER**

WARNING: High voltage electrical equipment. Do not touch or open the enclosure. The enclosure is energized and contains live parts. Only qualified personnel should be allowed to work on this equipment. Failure to follow these instructions could result in death or serious injury.

**⚡ DANGER / PELIGRO / DANGER**

WARNING: High voltage electrical equipment. Do not touch or open the enclosure. The enclosure is energized and contains live parts. Only qualified personnel should be allowed to work on this equipment. Failure to follow these instructions could result in death or serious injury.

**⚡ DANGER / PELIGRO / DANGER**

WARNING: High voltage electrical equipment. Do not touch or open the enclosure. The enclosure is energized and contains live parts. Only qualified personnel should be allowed to work on this equipment. Failure to follow these instructions could result in death or serious injury.



# PROJECT MANUAL CONTRACTUAL-LEGAL REQUIREMENTS SPECIFICATIONS

## MLK WELLNESS CENTER BAKERSFIELD CITY SCHOOL DISTRICT BAKERSFIELD, CALIFORNIA



Project No. 5527 Set No. \_\_\_\_\_

**CURTIS E. FLYNN**  
**Project Architect**

**Integrated Designs by SOMAM, Inc.**  
**6011 N. Fresno Street, Suite 130**  
**Fresno, California 93710**



5527 BAKERSFIELD CITY SCHOOL DISTRICT  
MLK WELLNESS CENTER  
TABLE OF CONTENTS

DIVISION 0	PROCUREMENT AND CONTRACTING REQUIREMENTS	
000010	Table of Contents	4
DIVISION 3	CONCRETE	
033000	Cast-In-Place Concrete	19
033543	Diamond Polishing Concrete Floors	7
DIVISION 4	MASONRY	
042613	Masonry Veneer	9
DIVISION 5	METALS	
051200	Structural Steel Framing	9
054000	Cold-Formed Metal Framing	4
055000	Metal Fabrications	10
DIVISION 6	WOOD PLASTIC AND COMPOSITES	
061000	Rough Carpentry	14
061600	Sheathing	5
062023	Interior Finish Carpentry	5
064023	Architectural Woodwork	9
066400	Plastic Paneling	3
DIVISION 7	THERMAL AND MOISTURE PROTECTION	
071326	Self-Adhering Sheet Waterproofing	4
071900	Water Repellents	5
072100	Thermal Insulation	5
072500	Weather Barriers	7
074113	Metal Roof Panels	11
074213	Formed Metal Wall Panels	8
075423	Thermoplastic Polyolefin (TPO) Roofing	9
076200	Sheet Metal Flashing and Trim	11
077200	Roof Accessories	6
079200	Joint Sealants	8



## DIVISION 8 OPENINGS

081113	Hollow Metal Doors, Windows and Frames	9
081416	Flush Wood Doors	6
083113	Access Doors and Frames	4
087111	Door Hardware	17
088000	Glazing	12
089000	Louvers and Vents	6

## DIVISION 9 FINISHES

092400	Portland Cement Plastering	7
092900	Gypsum Board	8
093000	Tiling	8
095113	Acoustical Panel Ceilings	9
095123	Acoustical Tile Ceilings	5
096513	Resilient Base and Accessories	5
096516	Resilient Sheet Flooring	6
096519	Resilient Tile Flooring	5
096800	Carpeting	7
099000	Painting	19

## DIVISION 10 SPECIALTIES

101100	Visual Display Units	5
101400	Signage	11
102605	Corner Guards	5
102800	Toilet Accessories	6
104413	Fire Protection Cabinets	8
104416	Fire Extinguishers	3

## DIVISION 11 EQUIPMENT

114500	Flat Panel T.V. Mounting Brackets	2
--------	-----------------------------------	---

## DIVISION 12 FURNISHINGS

122116	Vertical Louver Blinds	5
--------	------------------------	---

## DIVISION 21 FIRE SUPPRESSION

210000	Fire Sprinkler System	4
211100	Facility Fire Suppression Water Piping System	8



DIVISION 22 PLUMBING

220719	Plumbing Piping Insulation	4
221113	Domestic Water Piping System	10
221316	Sewer, Waste, and Vent Piping System	8
221413	Storm Drainage Piping System	6
224200	Plumbing Fixtures and Equipment	5

DIVISION 23 HEATING VENTILATING AND AIR CONDITIONING

230010	General Mechanical Provisions	9
230593	Testing, Adjusting and Balancing for HVAC	11
230700	HVAC Insulation	3
232300	Refrigerant Piping System	6
233113	Air Distribution	7
237000	HVAC Equipment	15

DIVISION 26 ELECTRICAL

260000	Electrical	13
267000	Assistive Listening Devices	8

Division 27 COMMUNICATIONS

271000	Structured Cabling System	24
--------	---------------------------	----

DIVISION 28 ELECTRONIC SAFETY AND SECURITY

283100	Fire Alarm System	28
--------	-------------------	----

DIVISION 31 EARTHWORK

311000	Site Clearing	4
312000	Earth Moving	11

DIVISION 32 EXTERIOR IMPROVEMENTS

321373	Concrete Paving Joint Sealants	6
323113	Chain Link Fences and Gates	7
328400	Planting Irrigation	15
329200	Turf and Grasses	7
329300	Plants	20



## DIVISION 33 UTILITIES

331116	Site Water Distribution	6
331119	Site Fire Protection Water Distribution	11
333113	Sanitary Sewer	5
334100	Storm Drainage	5



permits shall be prominently displayed on the Site prior to the commencement of any excavation.

## **12.5 Discovery of Hazardous Waste and/or Unusual Conditions**

**12.5.1** Pursuant to Public Contract Code section 7104, if the Work involves digging trenches or other excavations that extend deeper than four feet below the Surface, the Contractor shall promptly, and before the following conditions are disturbed, notify the District, in writing, of any:

**12.5.1.1** Material that the Contractor believes may be material that is hazardous waste, as defined in section 25117 of the Health and Safety Code, is required to be removed to a Class I, Class II, or Class III disposal site in accordance with provisions of existing law.

**12.5.1.2** Subsurface or latent physical conditions at the Site differing from those indicated.

**12.5.1.3** Unknown physical conditions at the Site of any unusual nature, different materially from those ordinarily encountered and generally recognized as inherent in work of the character provided for in the Contract.

**12.5.2** The District shall promptly investigate the conditions, and if it finds that the conditions do materially so differ, or do involve hazardous waste, and cause a decrease or increase in the Contractor's cost of, or the time required for, performance of any part of the Work, shall issue a Change Order under the procedures described herein.

**12.5.3** In the event that a dispute arises between District and the Contractor whether the conditions materially differ, or involve hazardous waste, or cause a decrease or increase in the Contractor's cost of, or time required for, performance of any part of the Work, the Contractor shall not be excused from any scheduled completion date provided for by the Contract, but shall proceed with all work to be performed under the Contract. The Contractor shall retain any and all rights provided either by Contract or by law that pertain to the resolution of disputes and protests.



## **13. INSURANCE AND BONDS**



### **13.1 Insurance**

Unless different provisions and/or limits are indicated in the Special Conditions, all insurance required of Contractor and/or its Subcontractor(s) shall be at least as broad as the amounts and include the provisions set forth herein.

#### **13.1.1 Commercial General Liability and Automobile Liability Insurance**

**13.1.1.1** Contractor shall procure and maintain, during the life of this Contract, Commercial General Liability Insurance and Automobile Liability Insurance that shall protect Contractor, District, State, Construction Manager(s), Project Inspector(s), and Architect(s) from all claims for bodily injury, property damage, personal injury, death, advertising injury, and medical payments arising from, or in connection with, operations under this Contract. This coverage shall be



provided in a form at least as broad as Insurance Services (ISO) Form CG 0001 11188. Contractor shall ensure that Products Liability and Completed Operations coverage, Fire Damage Liability coverage, and Automobile Liability Insurance coverage including owned, non-owned, and hired automobiles, are included within the above policies and at the required limits, or Contractor shall procure and maintain these coverages separately.

**13.1.1.2** Contractor's deductible or self-insured retention for its Commercial General Liability Insurance policy shall not exceed \$25,000 unless approved in writing by District.

**13.1.1.3** All such policies shall be written on an occurrence form.

### **13.1.2 Excess Liability Insurance**

**13.1.2.1** If Contractor's underlying policy limits are less than required, subject to the District's sole discretion, Contractor may procure and maintain, during the life of this Contract, an Excess Liability Insurance Policy to meet the policy limit requirements of the required policies in order to satisfy, in the aggregate with its underlying policy, the insurance requirements herein..

**13.1.2.2** There shall be no gap between the per occurrence amount of any underlying policy and the start of the coverage under the Excess Liability Insurance Policy. Any Excess Liability Insurance Policy shall be written on a following form and shall protect Contractor, District, State, Construction Manager(s), Project Manager(s), and Architect(s) in amounts and including the provisions as set forth in the Supplementary Conditions (if any) and/or Special Conditions, and that complies with all requirements for Commercial General Liability and Automobile Liability and Employers' Liability Insurance.

**13.1.2.3** The District, in its sole discretion, may accept the Excess Liability Insurance Policy that brings Contractor's primary limits to the minimum requirements herein.

**13.1.3 Subcontractor(s):** Contractor shall require its Subcontractor(s), if any, to procure and maintain Commercial General Liability Insurance, Automobile Liability Insurance, and Excess Liability Insurance (if Subcontractor elects to satisfy, in part the insurance required herein by procuring and maintaining an Excess Liability Insurance Policy) with forms of coverage and limits equal to the amounts required of the Contractor.

### **13.1.4 Workers' Compensation and Employers' Liability Insurance**

**13.1.4.1** In accordance with provisions of section 3700 of the California Labor Code, the Contractor and every Subcontractor shall be required to secure the payment of compensation to its employees.

**13.1.4.2** Contractor shall procure and maintain, during the life of this Contract, Workers' Compensation Insurance and Employers' Liability Insurance for all of its employees engaged in work under this Contract, on/or at the Site of the Project. This coverage shall cover, at a minimum, medical and surgical treatment, disability benefits, rehabilitation therapy, and survivors' death benefits. Contractor shall require its Subcontractor(s), if any, to procure and maintain



Workers' Compensation Insurance and Employers' Liability Insurance for all employees of Subcontractor(s). Any class of employee or employees not covered by a Subcontractor's insurance shall be covered by Contractor's insurance. If any class of employee or employee engaged in Work under this Contract, on or at the Site of the Project, is not protected under the Workers' Compensation Insurance, Contractor shall provide, or shall cause a Subcontractor to provide, adequate insurance coverage for the protection of any employee(s) not otherwise protected before any of those employee(s) commence work.

#### **13.1.5 Builder's Risk Insurance: Builder's Risk "All Risk" Insurance**

Contractor shall procure and maintain, during the life of this Contract, Builder's Risk (Course of Construction), or similar first party property coverage acceptable to the District, issued on a replacement cost value basis. The cost shall be consistent with the total replacement cost of all insurable Work of the Project included within the Contract Documents. Coverage is to insure against all risks of accidental physical loss and shall include without limitation the perils of vandalism and/or malicious mischief (both without any limitation regarding vacancy or occupancy), sprinkler leakage, civil authority, theft, sonic disturbance, earthquake, flood, collapse, wind, rain, dust, fire, war, terrorism, lightning, smoke, and rioting. Coverage shall include debris removal, demolition, increased costs due to enforcement of all applicable ordinances and/or laws in the repair and replacement of damaged and undamaged portions of the property, and reasonable costs for the Architect's and engineering services and expenses required as a result of any insured loss upon the Work and Project, including completed Work and Work in progress, to the full insurable value thereof.

#### **13.1.6 Proof of Insurance and Other Requirements: Endorsements and Certificates**

**13.1.6.1** Contractor shall not commence Work nor shall it allow any Subcontractor to commence Work under this Contract, until Contractor and its Subcontractor(s) have procured all required insurance and Contractor has delivered in duplicate to the District complete endorsements (or entire insurance policies) and certificates indicating the required coverages have been obtained, and the District has approved these documents.

**13.1.6.2** Endorsements, certificates, and insurance policies shall include the following:

**13.1.6.2.1** A clause stating the following, or other language acceptable to the District:

"This policy shall not be canceled until written notice to District, Architect, and Construction Manager stating date of the cancellation by the insurance carrier. Date of cancellation may not be less than thirty (30) days after date of mailing notice."

**13.1.6.2.2** Language stating in particular those insured, extent of insurance, location and operation to which insurance applies, expiration date, to whom cancellation and reduction notice will be sent, and length of notice period.



**13.1.6.2.3** All endorsements, certificates and insurance policies shall state that District, its trustees, employees and agents, the State of California, Construction Manager(s), Project Manager(s), Inspector(s) and Architect(s) are named additional insureds under all policies except Workers' Compensation Insurance and Employers' Liability Insurance.

**13.1.6.2.4** All endorsements shall waive any right to subrogation against any of the named additional insureds.

**13.1.6.2.5** Contractor's and Subcontractors' insurance policy(s) shall be primary and non-contributory to any insurance or self-insurance maintained by District, its trustees, employees and/or agents, the State of California, Construction Manager(s), Project Manager(s), Inspector(s), and/or Architect(s).

**13.1.6.2.6** Contractor's insurance limit shall apply separately to each insured against whom a claim is made or suit is brought.

**13.1.6.3** No policy shall be amended, canceled or modified, and the coverage amounts shall not be reduced, until Contractor or Contractor's broker has provided written notice to District, Architect(s), and Construction Manager(s) stating date of the amendment, modification, cancellation or reduction, and a description of the change. Date of amendment, modification, cancellation or reduction may not be less than thirty (30) days after date of mailing notice.

**13.1.6.4** Insurance written on a "claims made" basis shall be retroactive to a date that coincides with or precedes Contractor's commencement of Work, including subsequent policies purchased as renewals or replacements. Said policy is to be renewed by the Contractor and all Subcontractors for a period of five (5) years following completion of the Work or termination of this Agreement. Such insurance must have the same coverage and limits as the policy that was in effect during the term of this Agreement, and will cover the Contractor and all Subcontractors for all claims made.

**13.1.6.5** Unless otherwise stated in the Special Conditions, all of Contractor's insurance shall be with insurance companies with an A.M. Best rating of no less than **A: VII**.

**13.1.6.6** The insurance requirements set forth herein shall in no way limit the Contractor's liability arising out of or relating to the performance of the Work or related activities.

**13.1.6.7** Failure of Contractor and/or its Subcontractor(s) to comply with the insurance requirements herein shall be deemed a material breach of the Contract.



### **13.1.7 Insurance Policy Limits**

**13.1.7.1** Unless different limits are indicated in the Special Conditions, the limits of insurance shall not be less than the following amounts:

<b>Commercial General Liability</b>	Product Liability and Completed Operations, Fire Damage Liability – Split Limit	\$2,000,000 per occurrence; \$4,000,000 aggregate
<b>Automobile Liability</b>	Any Auto – Combined Single Limit	\$1,000,000
<b>Workers' Compensation</b>		Statutory limits pursuant to State law
<b>Builder's Risk (Course of Construction)</b>		Issued for the value and scope of Work indicated herein.

**13.1.7.2** If Contractor normally carries insurance in an amount greater than the minimum amounts required by District, that greater amount shall become the minimum required amount of insurance for purposes of the Contract. Therefore, Contractor hereby acknowledges and agrees that all insurance carried by it shall be deemed liability coverage for all actions it performs in connection with the Contract.

### **13.2 Contract Security - Bonds**

**13.2.1** Contractor shall furnish two surety bonds issued by a California admitted surety insurer as follows:

**13.2.1.1** Performance Bond: A bond in an amount at least equal to one hundred percent (100%) of Contract Price as security for faithful performance of this Contract.

**13.2.1.2** Payment Bond: A bond in an amount at least equal to one hundred percent (100%) of the Contract Price as security for payment of persons performing labor and/or furnishing materials in connection with this Contract.

**13.2.2** Cost of bonds shall be included in the Bid and Contract Price.

**13.2.3** All bonds related to this Project shall be in the forms set forth in these Contract Documents and shall comply with all requirements of the Contract Documents, including, without limitation, the bond forms.



## PART 1 - GENERAL

## 1.1 RELATED DOCUMENTS

- A. Drawings and general provisions of the Contract, including General and Supplementary Conditions and Division 01 Specification Sections, apply to this Section.

## 1.2 SUMMARY

- A. Section includes vinyl sheet flooring.

## 1.3 ACTION SUBMITTALS

- A. Product Data: For each type of product.
- B. Shop Drawings: For each type of flooring. Include flooring layouts, locations of seams, edges, columns, doorways, enclosing partitions, built-in furniture, cabinets, and cutouts.
  - 1. Show details of special patterns.
- C. Samples: For each exposed product and for each color and texture specified in manufacturer's standard size, but not less than 6-by-9-inch sections.
  - 1. For heat-welding bead, manufacturer's standard-size Samples, but not less than 9 inches long, of each color required.
- D. Samples for Initial Selection: For each type of resilient sheet flooring indicated.
- E. Samples for Verification: In manufacturer's standard size, but not less than 6-by-9-inch sections of each different color and pattern of resilient sheet flooring required.
  - 1. For heat-welding bead, manufacturer's standard-size Samples, but not less than 9 inches long, of each color required.
- F. Welded-Seam Samples: For seamless-installation technique indicated and for each resilient sheet flooring product, color, and pattern required; with seam running lengthwise and in center of 6-by-9-inch Sample applied to a rigid backing and prepared by Installer for this Project.

## 1.4 INFORMATIONAL SUBMITTALS

- A. Qualification Data: For Installer.

## 1.5 CLOSEOUT SUBMITTALS

- A. Maintenance Data: For each type of resilient sheet flooring to include in maintenance manuals.

## 1.6 MAINTENANCE MATERIAL SUBMITTALS

- A. Furnish extra materials that match products installed and that are packaged with protective covering for storage and identified with labels describing contents.



1. Resilient Sheet Flooring: Furnish not less than 10 linear feet for every 500 linear feet or fraction thereof, in roll form and in full roll width for each type, color, and pattern of flooring installed.

#### 1.7 QUALITY ASSURANCE

- A. Installer Qualifications: A qualified installer who employs workers for this Project who are competent in techniques required by manufacturer for resilient sheet flooring installation and seaming method indicated.
  1. Engage an installer who employs workers for this Project who are trained or certified by resilient sheet flooring manufacturer for installation techniques required.
- B. Mockups: Build mockups to verify selections made under Sample submittals and to demonstrate aesthetic effects and set quality standards for materials and execution.
  1. Build mockups for resilient sheet flooring including resilient base and accessories.
    - a. Size: Minimum 100 sq. ft. for each type, color and pattern in locations indicated.
  2. Approval of mockups does not constitute approval of deviations from the Contract Documents contained in mockups unless Architect specifically approves such deviations in writing.
  3. Subject to compliance with requirements, approved mockups may become part of the completed Work if undisturbed at time of Substantial Completion.

#### 1.8 DELIVERY, STORAGE, AND HANDLING

- A. Store resilient sheet flooring and installation materials in dry spaces protected from the weather, with ambient temperatures maintained within range recommended by manufacturer, but not less than 50 deg F or more than 90 deg F. Store rolls upright.

#### 1.9 FIELD CONDITIONS

- A. Maintain ambient temperatures within range recommended by manufacturer, but not less than 70 deg F or more than 85 deg F, in spaces to receive resilient sheet flooring during the following time periods:
  1. 48 hours before installation.
  2. During installation.
  3. 48 hours after installation.
- B. After installation and until Substantial Completion, maintain ambient temperatures within range recommended by manufacturer, but not less than 70 deg F or more than 85 deg F.
- C. Close spaces to traffic during resilient sheet flooring installation.
- D. Close spaces to traffic for 48 hours after resilient sheet flooring installation.
- E. Install resilient sheet flooring after other finishing operations, including painting, have been completed.



## PART 2 - PRODUCTS

### 2.1 PERFORMANCE REQUIREMENTS

- A. Fire-Test-Response Characteristics: For resilient sheet flooring, as determined by testing identical products according to ASTM E 648 or NFPA 253 by a qualified testing agency.

- 1. Critical Radiant Flux Classification: Class I, not less than 0.45 W/sq. cm.

### 2.2 UNBACKED VINYL SHEET FLOORING

- A. Basis-of-Design Product: Subject to compliance with requirements, provide Medintone™ with Diamond 10® Technology manufactured by Armstrong Flooring, or comparable product by one of the following:

- 1. Mannington Commercial.
  - 2. Tarkett Commercial.

- B. Product Standard: ASTM F 1913.

- C. Thickness: 0.080 inch.

- D. Wearing Surface: Smooth.

- E. Sheet Width: As standard with manufacturer.

- F. Seamless-Installation Method: Heat welded.

- G. Colors and Patterns: As indicated on the Finish Floor Plan sheet A2.02.

### 2.3 INSTALLATION MATERIALS

- A. Trowelable Leveling and Patching Compounds: Latex-modified, portland cement based or blended hydraulic-cement-based formulation provided or approved by resilient sheet flooring manufacturer for applications indicated.

- B. Adhesives: Water-resistant type recommended by flooring and adhesive manufacturers to suit resilient sheet flooring and substrate conditions indicated.

- C. Seamless-Installation Accessories:

- 1. Heat-Welding Bead: Manufacturer's solid-strand product for heat welding seams.
    - a. Color: Match flooring.

- D. Integral-Flash-Cove-Base Accessories:

- 1. Cove Strip: 1-inch radius provided or approved by resilient sheet flooring manufacturer.
  - 2. Cap Strip: Square metal, vinyl, or rubber approved by resilient sheet flooring manufacturer.
  - 3. Corners: Metal inside and outside corners and end stops provided or approved by resilient sheet flooring manufacturer.

- E. Floor Polish: Provide protective, liquid floor-polish products recommended by resilient sheet flooring manufacturer.



## PART 3 - EXECUTION

### 3.1 EXAMINATION

- A. Examine substrates, with Installer present, for compliance with requirements for maximum moisture content and other conditions affecting performance of the Work.
  - 1. Verify that finishes of substrates comply with tolerances and other requirements specified in other Sections and that substrates are free of cracks, ridges, depressions, scale, and foreign deposits that might interfere with adhesion of resilient sheet flooring.
- B. Proceed with installation only after unsatisfactory conditions have been corrected.

### 3.2 PREPARATION

- A. Prepare substrates according to resilient sheet flooring manufacturer's written instructions to ensure adhesion of resilient sheet flooring.
- B. Concrete Substrates: Prepare according to ASTM F 710.
  - 1. Verify that substrates are dry and free of curing compounds, sealers, and hardeners.
  - 2. Remove substrate coatings and other substances that are incompatible with adhesives and that contain soap, wax, oil, or silicone, using mechanical methods recommended by resilient sheet flooring manufacturer. Do not use solvents.
  - 3. Alkalinity and Adhesion Testing: Perform tests recommended by resilient sheet flooring manufacturer. Proceed with installation only after substrate alkalinity falls within range on pH scale recommended by manufacturer in writing, but not less than 5 or more than 9 pH.
  - 4. Moisture Testing: Proceed with installation only after substrates pass testing according to resilient sheet flooring manufacturer's written recommendations, but not less stringent than the following:
    - a. Perform anhydrous calcium chloride test according to ASTM F 1869. Proceed with installation only after substrates have maximum moisture-vapor-emission rate of 3 lb of water/1000 sq. ft. in 24 hours.
- C. Fill cracks, holes, and depressions in substrates with trowelable leveling and patching compound; remove bumps and ridges to produce a uniform and smooth substrate.
- D. Do not install resilient sheet flooring until it is the same temperature as the space where it is to be installed.
  - 1. At least 48 hours in advance of installation, move flooring and installation materials into spaces where they will be installed.
- E. Immediately before installation, sweep and vacuum clean substrates to be covered by resilient sheet flooring.

### 3.3 RESILIENT SHEET FLOORING INSTALLATION

- A. Comply with manufacturer's written instructions for installing resilient sheet flooring.
- B. Unroll resilient sheet flooring and allow it to stabilize before cutting and fitting.



- C. Lay out resilient sheet flooring as follows:
  - 1. Maintain uniformity of flooring direction.
  - 2. Minimize number of seams; place seams in inconspicuous and low-traffic areas, at least 6 inches away from parallel joints in flooring substrates.
  - 3. Match edges of flooring for color shading at seams.
  - 4. Avoid cross seams.
- D. Scribe and cut resilient sheet flooring to butt neatly and tightly to vertical surfaces, permanent fixtures, and built-in furniture including cabinets, pipes, outlets, and door frames.
- E. Extend resilient sheet flooring into toe spaces, door reveals, closets, and similar openings.
- F. Maintain reference markers, holes, and openings that are in place or marked for future cutting by repeating on resilient sheet flooring as marked on substrates. Use chalk or other nonpermanent marking implements.
- G. Adhere resilient sheet flooring to substrates using a full spread of adhesive applied to substrate to produce a completed installation without open cracks, voids, raising and puckering at joints, telegraphing of adhesive spreader marks, and other surface imperfections.
- H. Seamless Installation:
  - 1. Heat-Welded Seams: Comply with ASTM F 1516. Rout joints and heat weld with welding bead to permanently fuse sections into a seamless flooring. Prepare, weld, and finish seams to produce surfaces flush with adjoining flooring surfaces.
- I. Integral-Flash-Cove Base: Cove resilient sheet flooring 6 inches up vertical surfaces. Support flooring at horizontal and vertical junction with cove strip. Butt at top against cap strip.
  - 1. Install metal corners at inside and outside corners.

### 3.4 CLEANING AND PROTECTION

- A. Comply with manufacturer's written instructions for cleaning and protecting resilient sheet flooring.
- B. Perform the following operations immediately after completing resilient sheet flooring installation:
  - 1. Remove adhesive and other blemishes from surfaces.
  - 2. Sweep and vacuum surfaces thoroughly.
  - 3. Damp-mop surfaces to remove marks and soil.
- C. Protect resilient sheet flooring from mars, marks, indentations, and other damage from construction operations and placement of equipment and fixtures during remainder of construction period.
- D. Floor Polish: Remove soil, adhesive, and blemishes from flooring surfaces before applying liquid floor polish.
  - 1. Apply two coats.
- E. Cover resilient sheet flooring until Substantial Completion.



END OF SECTION 096516



## PART 1 - GENERAL

## 1.1 RELATED DOCUMENTS

- A. Drawings and general provisions of the Contract, including General and Supplementary Conditions and Division 01 Specification Sections, apply to this Section.

## 1.2 SUMMARY

- A. Section Includes:
  - 1. Vinyl composition floor tile.
- B. Section Includes:
  - 1. Vinyl Floor Tile.

## 1.3 ACTION SUBMITTALS

- A. Product Data: For each type of product.
- B. Samples for Initial Selection: For each type of floor tile indicated.
- C. Samples for Verification: Full-size units of each color and pattern of floor tile required.
- D. Product Schedule: For floor tile Use same designations indicated on Drawings.

## 1.4 CLOSEOUT SUBMITTALS

- A. Maintenance Data: For each type of floor tile to include in maintenance manuals.

## 1.5 MAINTENANCE MATERIAL SUBMITTALS

- A. Furnish extra materials that match products installed and that are packaged with protective covering for storage and identified with labels describing contents.
  - 1. Floor Tile: Furnish one box for every 50 boxes or fraction thereof, of each type, color, and pattern of floor tile installed.

## 1.6 QUALITY ASSURANCE

- A. Installer Qualifications: A qualified installer who employs workers for this Project who are competent in techniques required by manufacturer for floor tile installation and seaming method indicated.

## 1.7 DELIVERY, STORAGE, AND HANDLING

- A. Store floor tile and installation materials in dry spaces protected from the weather, with ambient temperatures maintained within range recommended by manufacturer, but not less than 50 deg F or more than 90 deg F Store floor tiles on flat surfaces.



## 1.8 FIELD CONDITIONS

- A. Maintain ambient temperatures within range recommended by manufacturer, but not less than 70 deg F or more than 95 deg F, in spaces to receive floor tile during the following time periods:
  - 1. 48 hours before installation.
  - 2. During installation.
  - 3. 48 hours after installation.
- B. After installation and until Substantial Completion, maintain ambient temperatures within range recommended by manufacturer, but not less than 55 deg F or more than 95 deg F.
- C. Close spaces to traffic during floor tile installation.
- D. Close spaces to traffic for 48 hours after floor tile installation.
- E. Install floor tile after other finishing operations, including painting, have been completed.

## PART 2 - PRODUCTS

### 2.1 PERFORMANCE REQUIREMENTS

- A. Fire-Test-Response Characteristics: For resilient tile flooring, as determined by testing identical products according to ASTM E 648 or NFPA 253 by a qualified testing agency.
  - 1. Critical Radiant Flux Classification: Class I, not less than 0.45 W/sq. cm.

### 2.2 VINYL COMPOSITION FLOOR TILE VCT:

- A. Basis-of-Design Product: Subject to compliance with requirements, provide Tarket VCT II or comparable product by one of the following:
  - 1. Armstrong World Industries.
  - 2. Forbo Flooring Systems.
  - 3. Mannington Commercial.
  - 4. Roppe Corporation.
- B. Tile Standard: ASTM F 1066, Class 2, through-pattern.
- C. Wearing Surface: Smooth.
- D. Thickness: 0.125 inch.
- E. Size: 12 by 12 inches
- F. Colors and Patterns: As selected by Architect from full range of industry colors.

### 2.3 INSTALLATION MATERIALS

- A. Trowelable Leveling and Patching Compounds: Latex-modified, portland cement based or blended hydraulic-cement-based formulation provided or approved by floor tile manufacturer for applications indicated.



- B. Adhesives: Water-resistant type recommended by floor tile and adhesive manufacturers to suit floor tile and substrate conditions indicated.
- C. Floor Polish: Provide protective, liquid floor-polish products recommended by floor tile manufacturer.

## PART 3 - EXECUTION

### 3.1 EXAMINATION

- A. Examine substrates, with Installer present, for compliance with requirements for maximum moisture content and other conditions affecting performance of the Work.
  - 1. Verify that finishes of substrates comply with tolerances and other requirements specified in other Sections and that substrates are free of cracks, ridges, depressions, scale, and foreign deposits that might interfere with adhesion of floor tile.
- B. Proceed with installation only after unsatisfactory conditions have been corrected.

### 3.2 PREPARATION

- A. Prepare substrates according to floor tile manufacturer's written instructions to ensure adhesion of resilient products.
- B. Concrete Substrates: Prepare according to ASTM F 710.
  - 1. Verify that substrates are dry and free of curing compounds, sealers, and hardeners.
  - 2. Remove substrate coatings and other substances that are incompatible with adhesives and that contain soap, wax, oil, or silicone, using mechanical methods recommended by floor tile manufacturer. Do not use solvents.
  - 3. Alkalinity and Adhesion Testing: Perform tests recommended by floor tile manufacturer. Proceed with installation only after substrate alkalinity falls within range on pH scale recommended by manufacturer in writing, but not less than 5 or more than 10 pH.
  - 4. Moisture Testing: Proceed with installation only after substrates pass testing according to floor tile manufacturer's written recommendations, but not less stringent than the following:
    - a. Perform anhydrous calcium chloride test according to ASTM F 1869. Proceed with installation only after substrates have maximum moisture-vapor-emission rate of 3 lb of water/1000 sq. ft. in 24 hours.
    - b. Perform relative humidity test using in situ probes according to ASTM F 2170. Proceed with installation only after substrates have a maximum 75 percent relative humidity level.
- C. Fill cracks, holes, and depressions in substrates with trowelable leveling and patching compound; remove bumps and ridges to produce a uniform and smooth substrate.



- D. Do not install floor tiles until they are the same temperature as the space where they are to be installed.
  - 1. At least 48 hours in advance of installation, move resilient floor tile and installation materials into spaces where they will be installed.
- E. Immediately before installation, sweep and vacuum clean substrates to be covered by resilient floor tile.

### 3.3 FLOOR TILE INSTALLATION

- A. Comply with manufacturer's written instructions for installing floor tile.
- B. Lay out floor tiles from center marks established with principal walls, discounting minor offsets, so tiles at opposite edges of room are of equal width. Adjust as necessary to avoid using cut widths that equal less than one-half tile at perimeter.
  - 1. Lay tiles square with room axis.
- C. Match floor tiles for color and pattern by selecting tiles from cartons in the same sequence as manufactured and packaged, if so numbered. Discard broken, cracked, chipped, or deformed tiles.
  - 1. Lay tiles with grain direction alternating in adjacent tiles, basket-weave pattern.
- D. Scribe, cut, and fit floor tiles to butt neatly and tightly to vertical surfaces and permanent fixtures including built-in furniture, cabinets, pipes, outlets, and door frames.
- E. Extend floor tiles into toe spaces, door reveals, closets, and similar openings. Extend floor tiles to center of door openings.
- F. Maintain reference markers, holes, and openings that are in place or marked for future cutting by repeating on floor tiles as marked on substrates. Use chalk or other nonpermanent marking device.
- G. Adhere floor tiles to flooring substrates using a full spread of adhesive applied to substrate to produce a completed installation without open cracks, voids, raising and puckering at joints, telegraphing of adhesive spreader marks, and other surface imperfections.

### 3.4 CLEANING AND PROTECTION

- A. Comply with manufacturer's written instructions for cleaning and protecting floor tile.
- B. Perform the following operations immediately after completing floor tile installation:
  - 1. Remove adhesive and other blemishes from exposed surfaces.
  - 2. Sweep and vacuum surfaces thoroughly.
  - 3. Damp-mop surfaces to remove marks and soil.
- C. Protect floor tile from mars, marks, indentations, and other damage from construction operations and placement of equipment and fixtures during remainder of construction period.



- D. Floor Polish: Remove soil, adhesive, and blemishes from floor tile surfaces before applying liquid floor polish.
  - 1. Apply two coats.
- E. Cover floor tile until Substantial Completion.

END OF SECTION 096519