

PANEL SCHEDULE L-1

DESCRIPTION	LOAD	BRK	BRK	LOAD	DESCRIPTION
RECEPTS CLOCK	1800	20	1	60	HVC INT
RECEPTS	1825	20	1	2	
INTERIOR LIGHTS	900	20	1	3	
INT & EXT LIGHTS	995	20	1	4	
				5	
				6	
				7	
				8	
				9	
				10	
				11	
				12	
				13	
				14	
				15	
				16	
				17	
				18	
				19	
				20	
				21	
				22	
				23	
				24	

120/240 V
3 WIRE
INTERIOR

*CIRCUIT BREAKER TO BE IN ACCORDANCE WITH MANUFACTURER'S RECOMMENDATIONS

■ FLUSH
□ SLEAZE

LIGHTING FIXTURE SCHEDULE

TYPE	MANUFACTURER	LAMPS	INPUT VA	OUTPUT VA	REMARKS
A	2" x 4" RECESSED FLUORESCENT BALLAST HANGERS OR EQUIV. R22-1/4" HOE	4-40W	180 VA	54 WATT	1-B LAMPS OPTION
B	REAR WALL 5714 ENDORSEMENT 7500 WL	1-11.5 7 WATT	57 VA	7 WATT	WALL - SURFACE MOUNT OR #8 W/5 PER STRIP TO SLID

BOND AT RAMP

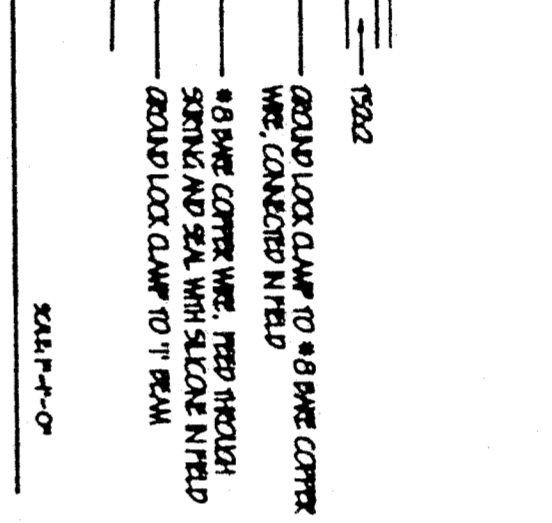

BOND AT MOD LINE

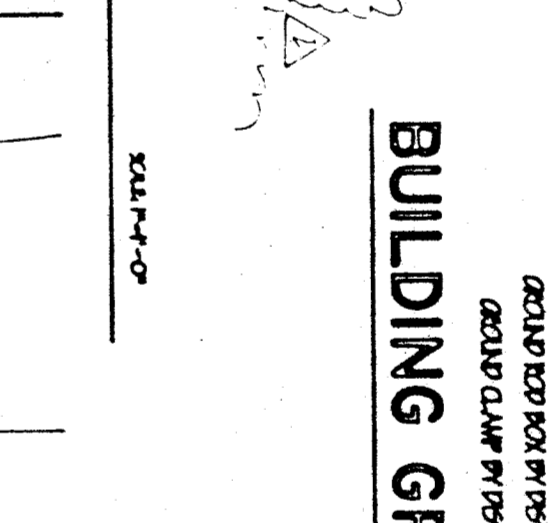

BUILDING GROUND

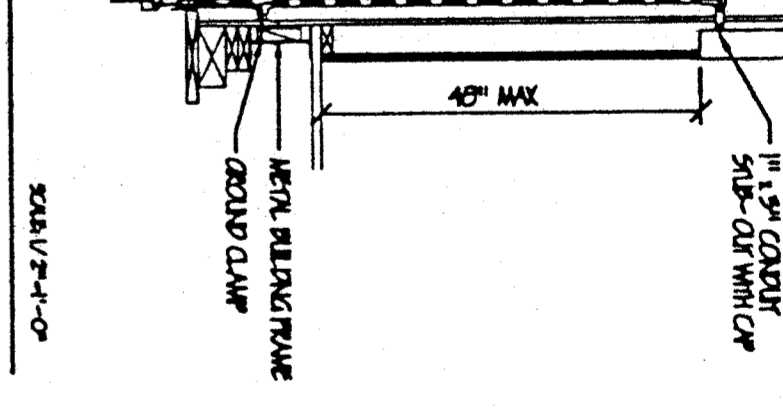

NOTE: CHECK RESISTANCE TO GROUND IF RESISTANCE EXCEEDS 25 OHMS. REPAIR APPROVAL. GROUND RODS WITH RESISTANCE TO GROUND EXCEEDING 25 OHMS OR LESS RESISTANCE IS REQUIRED TO BE 25 OHMS OR LESS (SEE 250-94)

24'x40' SIGNAL PLAN-ALT

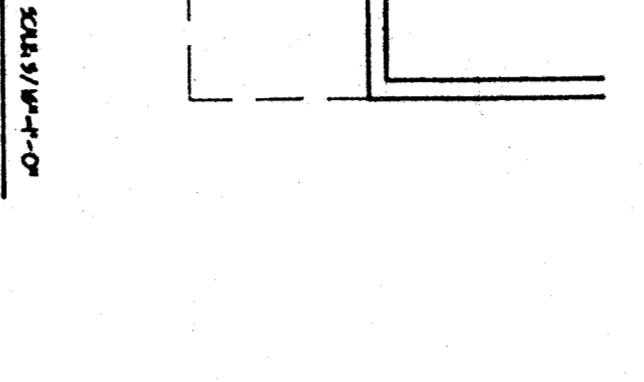

24'x40' POWER PLAN-ALT

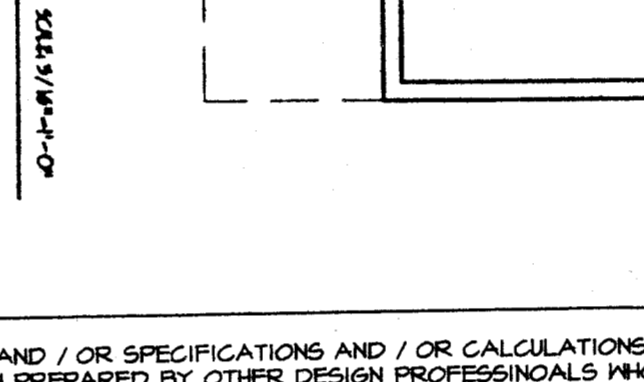

24'x40' LIGHTING PLAN-ALT

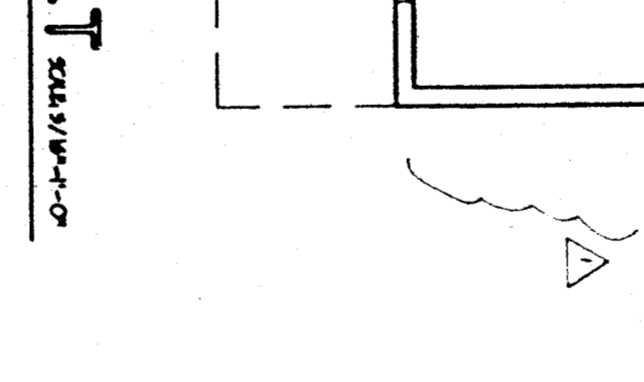

24'x40' SIGNAL PLAN

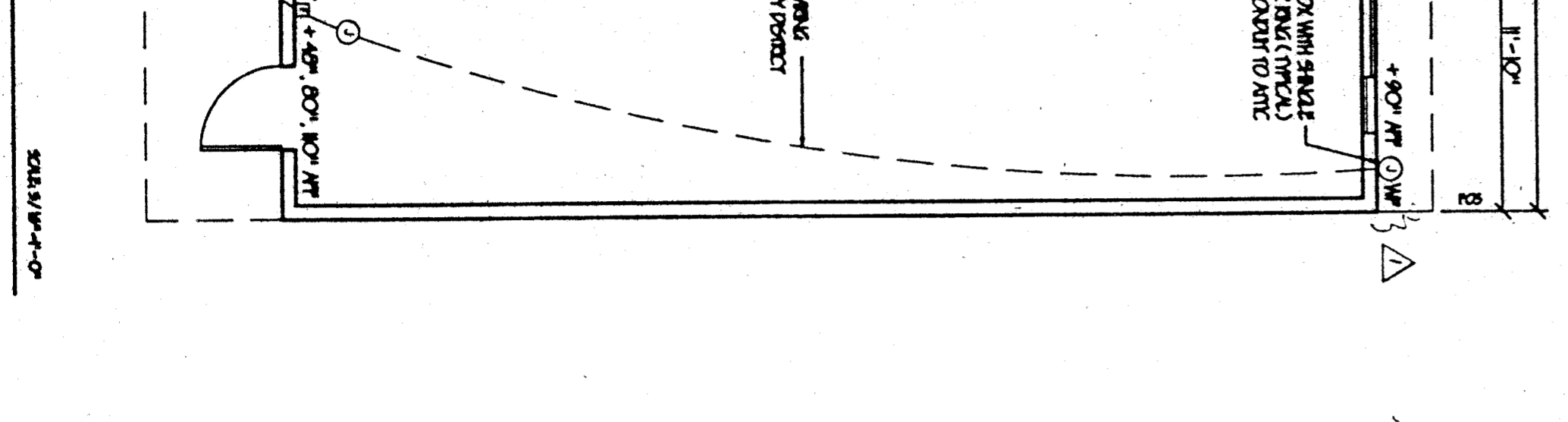

24'x40' POWER PLAN

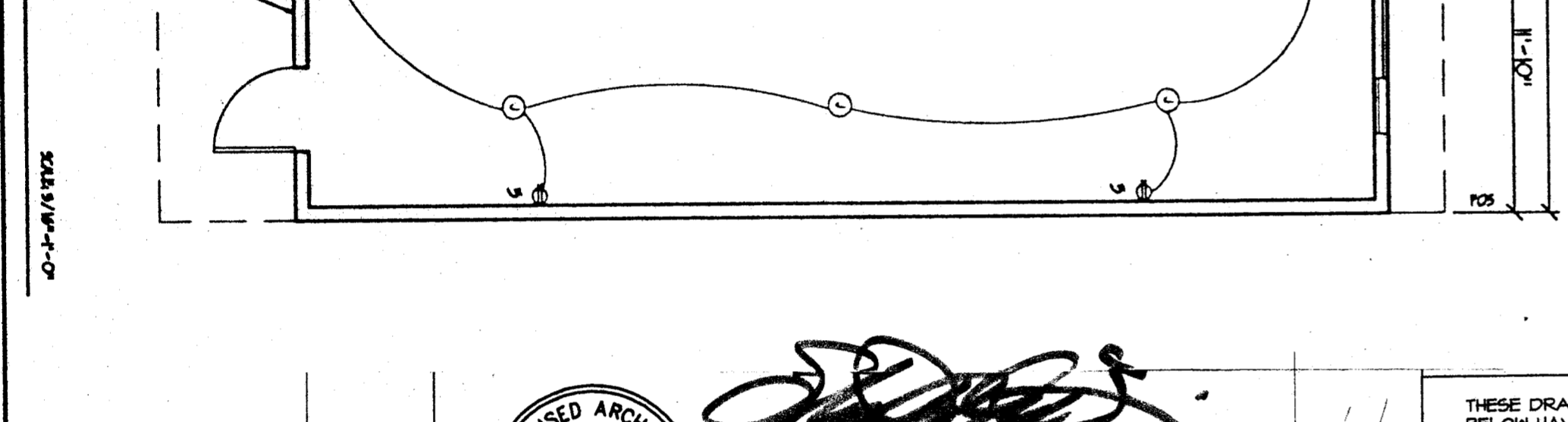

24'x40' LIGHTING PLAN

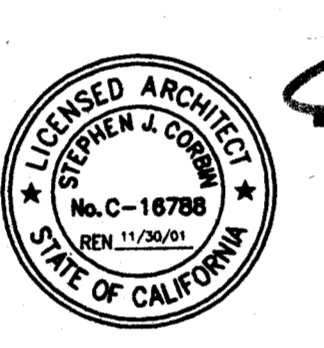
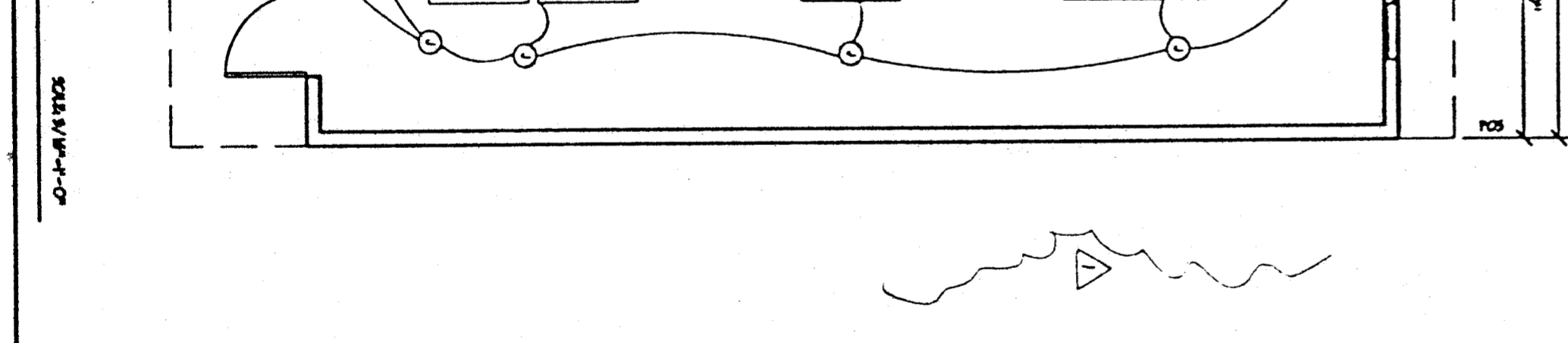

Stephen J. Corns, ARCHITECT
 LICENSE # C-16788
 EXP. DATE 11/30/01

THESE DRAWINGS AND / OR SPECIFICATIONS AND / OR CALCULATIONS FOR THE ITEMS LISTED BELOW HAVE BEEN PREPARED BY OTHER DESIGN PROFESSIONALS WHO ARE LICENSED AND AUTHORIZED TO PREPARE SUCH DRAWINGS IN THIS STATE. THESE DOCUMENTS HAVE BEEN EXAMINED BY ME AND HAVE BEEN FOUND TO MEET THE APPROPRIATE REQUIREMENTS OF TITLE 24, CALIFORNIA CODE OF REGULATIONS AND THE PROJECT SPECIFICATIONS PREPARED BY THE CLIENT.

THE ITEMS LISTED BELOW ARE ACCEPTABLE FOR INCORPORATION INTO THE CONSTRUCTION OF THIS PROJECT FOR WHICH I AM THE INDIVIDUAL DESIGNATED TO BE IN GENERAL RESPONSIBLE CHARGE OR FOR WHICH I HAVE BEEN DELICATED RESPONSIBILITY FOR THIS PORTION OF THE WORK.

A LIST OF ITEMS HAVE BEEN REVIEWED AND ACCEPTED. (FOR DRAWINGS, A LIST OF ALL ACCEPTED DRAWINGS ARE ATTACHED, SEE SHEET NO. _____)

ELECTRICAL NOTES

1. PROVIDE 2-1/2" DIA. 5/8" WIRE TO PROTECT ALL LIGHT FIXTURES AT DOWNHALL, CORNERS, AND WALLS TO LIGHT FIXTURES WITH #6 SHEET METAL, 5/8" DIA. DOWNHALL.

2. ALL RECEIVERS SHALL COMPLY WITH THE MANUFACTURER'S RECOMMENDATIONS FOR WIRE SIZE AND TYPE. (SEE 250-94, CALIFORNIA ELECTRICAL CODE).

3. REAR WALL, CONDUIT CONNECTIONS TO LIGHTING PANELS TO ALLOW FOR FUTURE ADDITION OF LIGHTING SHALL BE PROVIDED FOR THE REAR WALL REAR CONDUIT BREAKER.

4. ALL ELECTRICAL SYSTEMS SHALL BE PROVIDED WITH GFCI.

5. ALL ELECTRICAL SYSTEMS SHALL BE PROVIDED WITH GFCI.

6. ALL ELECTRICAL SYSTEMS SHALL BE PROVIDED WITH GFCI.

7. ALL ELECTRICAL SYSTEMS SHALL BE PROVIDED WITH GFCI.

8. ALL ELECTRICAL SYSTEMS SHALL BE PROVIDED WITH GFCI.

9. ALL ELECTRICAL SYSTEMS SHALL BE PROVIDED WITH GFCI.

10. ALL ELECTRICAL SYSTEMS SHALL BE PROVIDED WITH GFCI.

GENERAL NOTES

1. ALL ELECTRICAL SYSTEMS SHALL BE PROVIDED WITH GFCI.

2. ALL ELECTRICAL SYSTEMS SHALL BE PROVIDED WITH GFCI.

3. ALL ELECTRICAL SYSTEMS SHALL BE PROVIDED WITH GFCI.

4. ALL ELECTRICAL SYSTEMS SHALL BE PROVIDED WITH GFCI.

5. ALL ELECTRICAL SYSTEMS SHALL BE PROVIDED WITH GFCI.

6. ALL ELECTRICAL SYSTEMS SHALL BE PROVIDED WITH GFCI.

7. ALL ELECTRICAL SYSTEMS SHALL BE PROVIDED WITH GFCI.

8. ALL ELECTRICAL SYSTEMS SHALL BE PROVIDED WITH GFCI.

9. ALL ELECTRICAL SYSTEMS SHALL BE PROVIDED WITH GFCI.

10. ALL ELECTRICAL SYSTEMS SHALL BE PROVIDED WITH GFCI.

LEGEND

CONDUIT
 REAR CONDUIT

1-BOX
 4 SQUARE BOX WITH SIGNAL CABLE (SEE 250-94, CALIFORNIA ELECTRICAL CODE)

2-BOX
 4 SQUARE BOX WITH SIGNAL CABLE (SEE 250-94, CALIFORNIA ELECTRICAL CODE)

3-BOX
 4 SQUARE BOX WITH SIGNAL CABLE (SEE 250-94, CALIFORNIA ELECTRICAL CODE)

4-BOX
 4 SQUARE BOX WITH SIGNAL CABLE (SEE 250-94, CALIFORNIA ELECTRICAL CODE)

5-BOX
 4 SQUARE BOX WITH SIGNAL CABLE (SEE 250-94, CALIFORNIA ELECTRICAL CODE)

6-BOX
 4 SQUARE BOX WITH SIGNAL CABLE (SEE 250-94, CALIFORNIA ELECTRICAL CODE)

7-BOX
 4 SQUARE BOX WITH SIGNAL CABLE (SEE 250-94, CALIFORNIA ELECTRICAL CODE)

8-BOX
 4 SQUARE BOX WITH SIGNAL CABLE (SEE 250-94, CALIFORNIA ELECTRICAL CODE)

9-BOX
 4 SQUARE BOX WITH SIGNAL CABLE (SEE 250-94, CALIFORNIA ELECTRICAL CODE)

10-BOX
 4 SQUARE BOX WITH SIGNAL CABLE (SEE 250-94, CALIFORNIA ELECTRICAL CODE)

APPROVALS

DATE: _____
 BY: _____

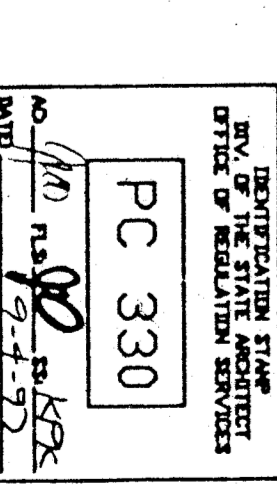

PACESETTER INDUSTRIES, INC.

P.O. BOX 1131, MODESTO, CA 95353 (209) 521-1600

24x40 RELOCATABLE BUILDING

NOIRMAN A. GEIGER
 P.O. BOX 41054
 Sacramento, CA 95841
 (916) 332-2453 FAX
 (916) 332-2453 PHONE

ARCHITECTURAL SERVICES

GEIGER

SHEET CONTENTS

NO.	DATE	DESCRIPTION
1	APRIL 28, 1997	POWER PLAN, A.T. POWER PLAN
2	MAY 15, 1997	LOADING PLAN, A.T. LIGHTING PLAN
3	JUNE 20, 1997	LOADING PLAN, A.T. SIGNAL PLAN
4	AUGUST 1, 1997	LEGEND
5	NOVEMBER 20, 1997	PANEL SCHEDULE
6		LIGHT FIXTURE SCHEDULE
7		GENERAL NOTES
8		ELECTRICAL NOTES
9		DETAILS

DATE: _____
 BY: _____